# The Aeneid

1963

REFERENCE ONLY
ANGS
Do Not Remove
from the Library

Property of
Allegheny Highlands
Genealogical Society

Property of
Allegheny Highlands
Genealogical Society

Digitized by the Internet Archive
in 2018 with funding from
LYRASIS and LYRASIS Members

https://archive.org/details/aeneidthe1963ches

*THE*

*CHESAPEAKE & OHIO HOSPITAL*

*SCHOOL OF NURSING*

*PROUDLY*
*PRESENTS*

# *THE 1963 AENEID*

*THAT WE MAY SERVE*

# *FOREWORD*

The Nurses' school years present a period in a student's life that no other phase can approach or equal.

The meaning of this book varies with each individual just as it holds different memories.

May these memories remain with us as the years go by and may we always remember and appreciate the efforts of the instructors and doctors who have so patiently helped us.

# *DEDICATION*

*to*

*Parents and Family*

We the Seniors of 1963 justly and sincerely dedicate this our annual, "The Aeneid", to you, the ones who have helped us most, our parents and families.

Without your understanding and guidance it would have been an impossible task for us to have continued on to our victory.

# *DEDICATION*

Because of her wise guidance, friendly interest in each student, and because of her deep understanding and willingness to help us at all times, as a symbol of our gratitude and admiration we the class of 1963 proudly dedicate this, "The Aeneid", to Miss Emma Garland, R.N.

# *What Is A Student Nurse?*

On top of, running around or slithering past the patients' bed - doctors yell at them - head nurses criticize them - residents overlook them - mothers worry about them - and patients love them.

A Student Nurse is courage under a cap, a smile in snow white, strength in a starched skirt, energy that is endless, the best of young womenhood, a modern Florence Nightengale. Just when she is gaining poise and prestige she drops a glass, breaks a syringe or steps on a doctors foot.

A Student Nurse is a composite - she eats like a team of hungry interns and works like a whole nursing staff put together. She has the speed of a gazelle, strength of an ox, quickness of a car, the abilities of Florence Nightengale, Linda Richards, and Clara Barton all rolled into one.

To the head nurse she has the stability of mush, the fleetness of a snail, mentality of a mule and is held together with starch, adhesive tape and strained nerves. To an alumni she will never work so hard, carry more trays, make more beds or scrub on more cases than her predecessors.

A Student Nurse likes days off, the O.R., affiliations, certain doctors, pretty clothes, her roommate, mom and dad, and yes, her School of Nursing. She's not much on working 3-11, days with classes, alarm clocks, getting up for duty or eating fried chicken every Sunday.

No one else looks forward so much to a day off or so little to working 3-11. No one else gets so much pleasure from straightening a wrinkled sheet, or wetting a pair of parched lips. No one else can cram into one little head the course of a disease, the bones comprising the pelvis, what to do when a patient goes into shock, plus the ten top tunes on the hit parade and yes, that one certain address.

A Student Nurse is a wonderful creature. You can criticize her but not discourage her, you can hurt her feelings but you cannot make her quit. Might as well admit it, whether you are head nurse, doctor, alumnae, boyfriend, or patient. She is your representative of a hospital, your loving symbol of faith and sympathetic care.

She may not be an Elizabeth Taylor, but she is an example of the American way. She is judged not by her race, religion, or social standing. She is measured by her professional yardstick that measures her ability to make a bed, apply a bandage, or sacrifice her time to ease the pain of a patient, simply for the satisfaction of a job well done. She is a hard working, determined young girl doing her best for her school and hospital.

Whenever she becomes discouraged or the load gets too heavy, she should remember that there is a reward waiting for her because surely some of God's angels wear white caps instead of halos and carry medicine trays instead of harps.

Anonymous

# Administration

# Adminis

Miss Louise M. Reynolds
Director of Nurses

Miss Grace M. Ricks
Associate Director of Nurses

Miss Emma E. Garland
Instructor of Nursing

Mrs. Ella Mae Shull
Instructor of Nursing

*tration*

Mrs. Marie Walker
Instructor of Nursing

Mrs. Janis W. Dressler
Instructor of Nursing

Miss Zella Pitzer
Operating Room Supervisor and Instructor

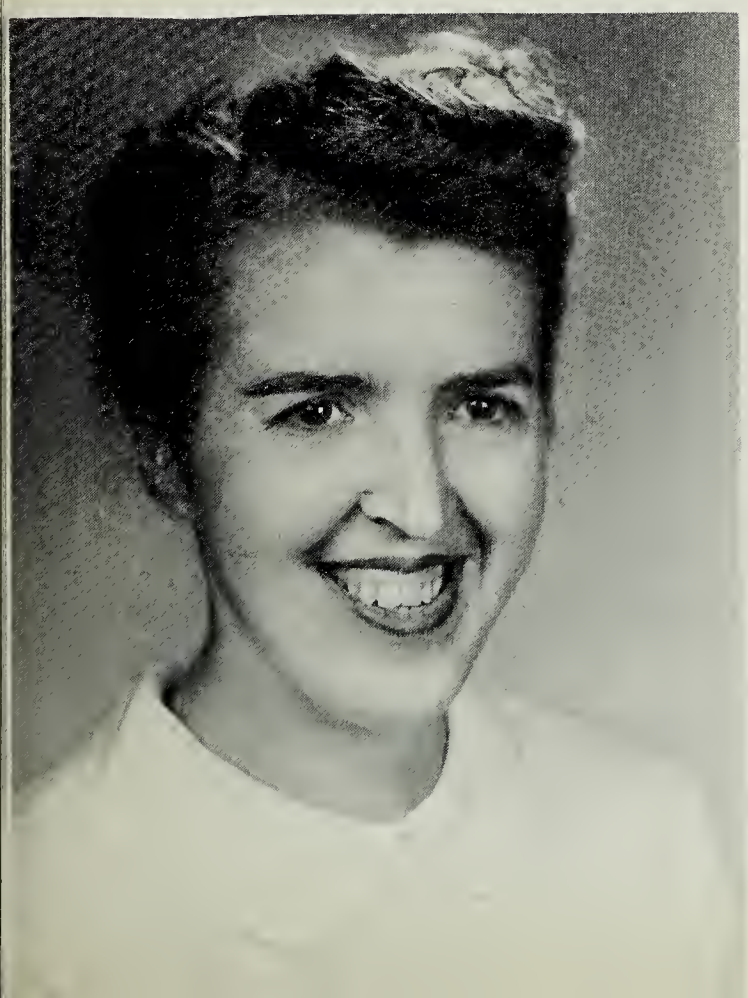

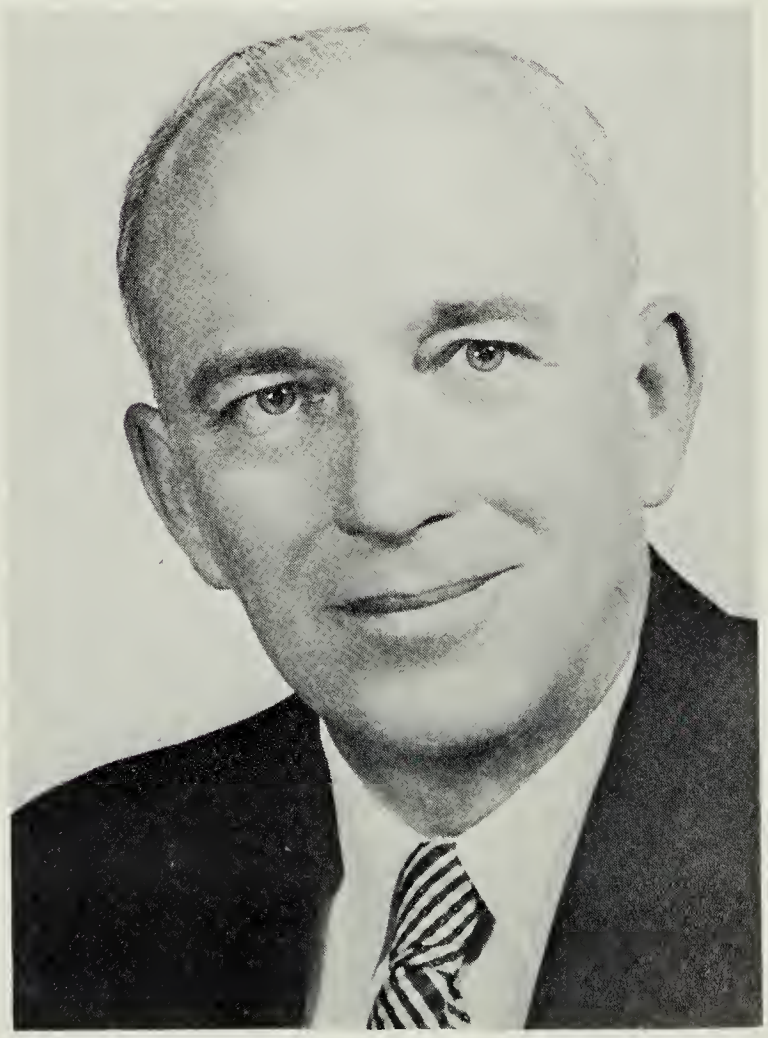

Mr. Stephen Bocskey
Biological Science Instructor

# *So Long As We Love, We Serve*

So long as we love, we serve. When these words were first spoken, they came from Robert Louis Stevenson, a man whose life exemplified them. Through his love for others he served humanity with his verses and stories that have been unsurpassed in literature.

When we try to evaluate service, in any field of endeavor, it can be done only in terms of the love that inspired it. It has been long since proven that deeds of service are worthwhile only when they are done in a spirit of unselfish love and complete humility. It was Saint Paul who said that we could do anything under the sun in the name of love, but if we did not have a real love in our hearts, it would amount to nothing. In fact, he said we could remove mountains, or give away all we owned, but if it were not done in the spirit of love, it would be like "clashing brass or tinkling cymbals".

There have been scores of great people who served humanity through the inspiration of love, and there was no clashing brass or tinkling cymbals as they worked! Since we are primarily interested in the field of Medical Science, it would be inspiring to stop and consider a few in this area. For instance, Madame Curie was inspired to study, experiment, and discover only because her burning love for knowledge towered above all else. Her discovery of radium transformed medicine. Then, we could name others including, Louis Pasteur, Sir Joseph Lister, Walter Reed, and even Dr. Jonas Salk of our own times. Each one, in his own way, served humanity because he was driven by a love for knowledge and service.

As nurses, we cannot forget our heroine, Florence Nightingale. Because she loved her work, her devotion to service is still reflected in the Nightingale lamp which has become the symbol of our profession. Just as she carried the lamp on her nightly rounds in long ago hospitals, her symbolic light still inspires others to carry on. But we can find the greatest inspiration of all from a great Physician, who lived in Galilee nearly 2,000 years ago. He showed us exactly and completely how to serve through love. He did simple, common, ordinary things in a friendly, kind way, without even thinking he was better than others. He loved children, He bathed the tired feet of his disciples, He broke bread to serve his friends, He saw beauty in birds and flowers, and He always looked with sympathy at the sick. He did even his great deeds quite simply. He taught us how to pray. He showed that God is as close as hands and feet, and He gave his life that we might live more abundantly.

Someone has said that we have this earthly life but once. We shall pass this way only once and if we are to do anything worthwhile and lasting, we must do it now. Whatever stake we have in eternity must be planted in deeds of love and kindness now. This can be done in the simple everyday things. Even though our deeds may not lead to the fame of Madame Curie or Florence Nightingale, they are just as important and necessary in making the world a better place.

So long as we love, we serve. As long as we are loved by others we are indispensable, and no person is useless while he has a friend. The challenge is breath-taking. Sometimes the poets can say in words for us the things we feel in our hearts. In the days and years to come, as we walk through the halls and into sick rooms to answer the call of duty, there might be something in this little poem that will make us think.

"If I can stop one heart from breaking, I shall not live in vain.
If I can ease one life the aching, or cool one pain.
Or help one fainting robin unto his nest again.
I shall not live in vain."

Emily Dickinson.

by Mitzy Cauley.

# Seniors

# *Senior Sponsors and Class Officers*

Miss Pat Grose
Secretary-Treasurer

Mrs. Karen Porter
President

Miss Carol Anne Arthur
Vice-President

Miss Emma Garland

Miss Zella Pitzer

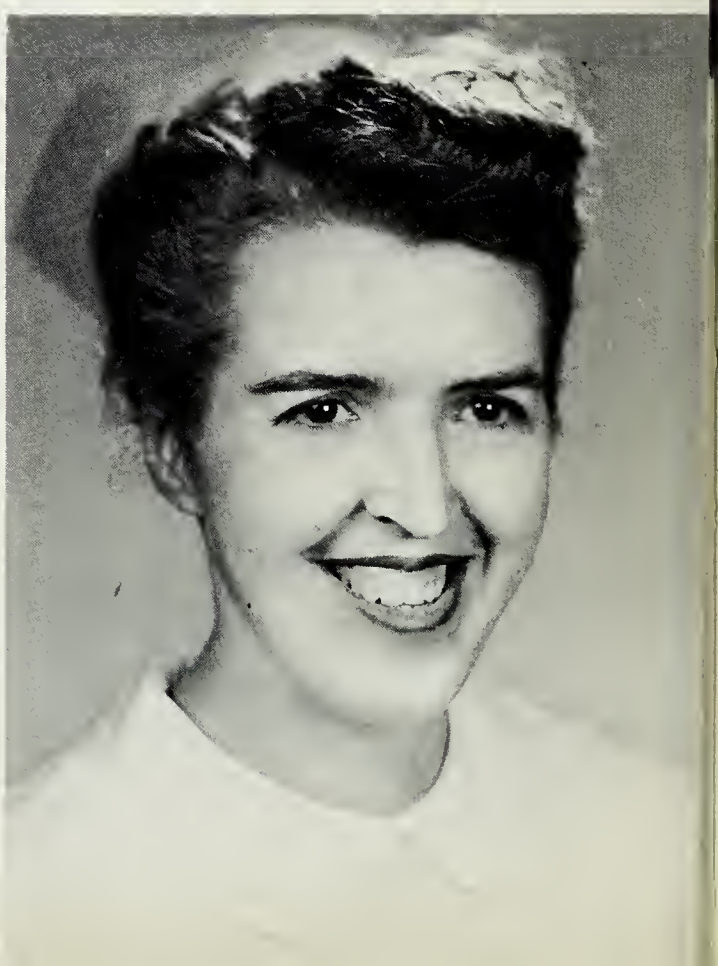

MISS CAROL ANNE ARTHUR
Clintonville, West Virginia

MISS MITZY ROTHWELL CAULEY
Millboro, Virginia

MRS. DOROTHY HUFF COLLINS
Covington, Virginia

# *Seniors*

MISS MARY DALE COOKE
Russell, Kentucky

MRS. PATRICIA BLAND COOLEY
Hinton, West Virginia

MISS PATRICIA ANN DOTSON
Crawley, West Virginia

MISS ALICE MARILYN FAUST
Adrian, Michigan

MISS PATRICIA ANN GROSE
Covington, Virginia

# *Seniors*

MISS DOROTHY IONE HANSEN
Stanton, Michigan

MISS JUDITH ANN HARRIS
Morgantown, West Virginia

MISS EDNA BELLE LIPTRAP
Clifton Forge, Virginia

MISS BERNICE ELAINE LOWRY
Hinton, West Virginia

MISS MARGARET ANN NICELY
Millboro, Virginia

# *Seniors*

MRS. JEAN COURSEY PLECKER
Millboro, Virginia

MRS. KAREN COOPER PORTER
Hinton, West Virginia

MISS MARY LOU PORTER
Sparta, North Carolina

MRS. DOLORES RATLIFF SCOTT
Union, West Virginia

MISS SUE ELLEN STONE
Clifton Forge, Virginia

# *Seniors*

MRS. FREDA ROCHELLE UNROE
Prosperity, West Virginia

MRS. PATTY BACKUS WAGNER
Summersville, West Virginia

# *Last Will and Testament*

I, Carol Anne Arthur, will my ability to have a good time in Baltimore, and still make passing grades to anyone that can do it.

I, Patty Bland, will my calendar to my "Dutch Twin", Suzy Osborne, as I am through marking off the days.

I, Mitzy Cauley, will my Psychiatric affiliation, to anyone who needs a boy friend.

I, Dorothy Collins, leave---leave---leave---I left.

I, Mary Dale Cooke, will my freckles to Carol McClung so she can add them to hers.

I, Karen Cooper, will all males to any female who wants them!

I, Patricia Dotson, will my ability to go with one boy for three years and not date on him, to anyone who has the love and will-power to do it.

I, Alice Faust, will my future Thunderbird Convertible to anyone who wants to work to afford it.

I, Patricia Grose, will my ability to go without a letter for one month and three days, and still stay sane, to anyone, as long as I don't have to do it again.

I, Dorothy Hansen, will my ability to be class chauffeur, to anyone dumb enough to bring their car to school.

I, Judy Harris, will my ability to read funny books on night duty, to anyone who thinks they can get by with it.

I, Edna Liptrap, will my ability to stay on the phone more than ten minutes to anyone; that is if you don't get caught.

I, Bernice Lowry, will my love for Peds., to anyone who doesn't like it.

I, Margaret Nicely, will my ability to say the wrong thing at the wrong time, to anyone that wants it.

I, Jean Plecker, will my title of "Mrs." to anyone who'll be as happy as I am and still get that R.N. (I hope).

I, Mary Lou Porter, will my North Carolinian accent to Kathy Bull.

I, Dolores Scott, will my ability to get through Baltimore without being committed, to anyone who wants it.

I, Sue Ellen Stone, will my ability to have a solution for everyone's problems but my own; as if I haven't any.

I, Freda Unroe, will my ability to come from West Virginia and get a "Virginia Gentleman" to anyone who prefers Virginia men.

I, Patty Wagner, will my temper to Sue Simms, so hers will be twice as bad as mine.

# *Senior Farewell Address*

After two and one-half years of arduous service marked by patience and fortitude, the C & O Class of '63 surrender this document to be filed in our drawer of memoirs.

We need not tell our survivors of the many hard-fought battles, but we cannot refrain from revealing to you the determination and satisfaction that proceeds from conscientiousness of duty faithfully performed.

By the terms of the agreement previously made, thirty-two future nurses entered the doors of the C & O Nurses' Home on June 19, 1960, with high expectations and determinations to remain steadfast to the last.

Within this address we will strive to present the highlights of our many battles great and small, all of which we conquered in order to attain our goal.

On that Sunday two and one-half years ago, we were all greeted by our commanding officers and oriented to our barracks. Then after getting acquainted, settled, and a little more at ease, all thirty-two classmates, parents, and friends met together in the mess hall for the farewell reception.

The following day the battle of classes began and we were armed with all our textbooks which we were to use constantly throughout the forth-coming days, months, and years.

Many new experiences awaited us that first summer, some we met cautiously with determination and others with avid enthusiasm.

Among the highlights of the summer were our trip to Merck and Company, our picnics in the back yard, devotions every Monday night, and finally, our two weeks leave following basic training.

Two weeks later, we returned to active duty dressed in full preclinical attire, ready for all new experiences our basic training had prepared us to encounter, not mentioning those that unexpectedly occurred.

Many exciting events took place during the following months, especially December, in which month we had the opportunity to take a guided tour of Boy's Home, Christmas caroled at Taylor's Nursing Home, the Holly Ball at the Greenbrier, the Smorgasbord party, and the climax of the month was our Capping ceremony which promoted us to the next highest rank of Freshmen.

We proudly wore our caps as symbols of one of our victorious triumphs and this carried us through to another increase in rank as we received our Junior stripes.

It was then that we as a class were divided into four squadrons, each squadron being at Spring Grove State Hospital in Baltimore and the University of Virginia in Charlottesville. The remaining squadrons staying behind to fight the battle on the home front.

Finally, when all four squadrons had completed their specialized training at their foreign headquarters, they returned to the home front again as a complete unit, twenty honorable members remaining.

And now we, the twenty remaining members of this Class of 1963, long associated with vital trends and flowing creativeness in nursing activities, anxiously await June, 1963, when we will rise to our highest rank and goal of graduate nurse.

We, thereby, hope that this historical collection of informative date, arranged in chronological order from beginning to end of our preparatory training, will forever remembered not only by those who participated in it's daily formation, but also by those who proudly and bravely follow to take their places in the history of the nursing profession.

# *Who's*

Mitzy Cauley
MOST METICULOUS

Carol Arthur
BEST SPORT

Dorothy Collins
MOST DETERMINED

Mary Cooke
WITTIEST

Patty Cooley
MOST HELPFUL TO SCHOOL

Pat Dotson
MOST DEPENDABLE

Alice Faust
FLIRTIEST

Pat Grose
MOST TALENTED

Dorothy Hansen
MOST AMBITIOUS

Judy Harris
MOST ORIGINAL

# *Who*

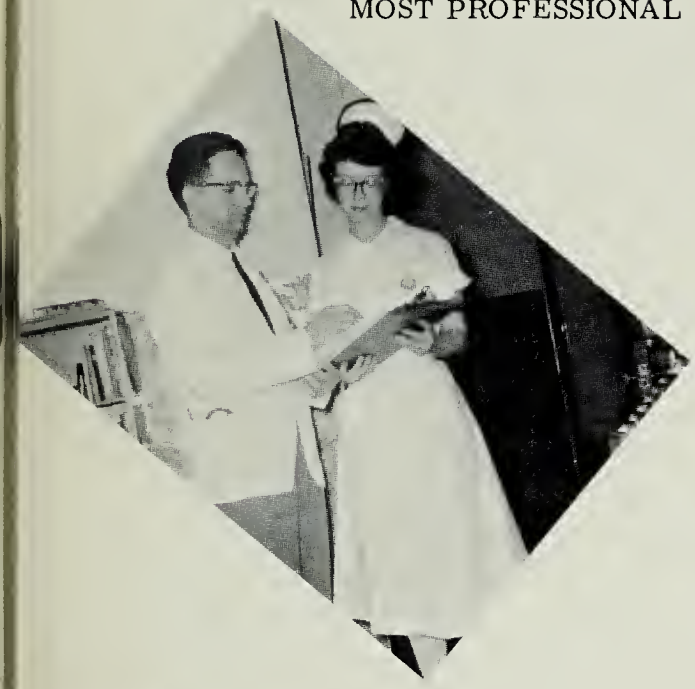

Bernice Lowry
MOST PROFESSIONAL

Edna Liptrap
MOST ATHLETIC

Margaret Nicely
FRIENDLIEST

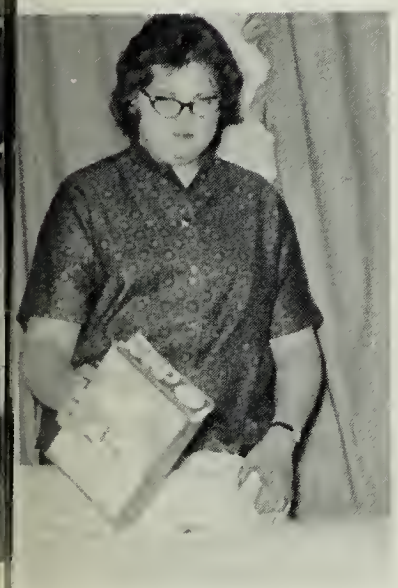

Jean Plecker
MOST MISCHIEVOUS

Karen Porter
BEST ALL AROUND

Mary Lou Porter
QUIETEST

Dolores Scott
MOST STUDIOUS

Sue Stone
MOST COURTEOUS

Patty Wagner
MOST ATTRACTIVE

Freda Unroe
MOST SATISFIED

# *Prophecy*

Catskills, New York
May 30, 1968

Dear Patty,

I thought I would drop you a line to let you know that we made it back all right from our trip.

Now to catch you up on the news of the C&O Class of 1963. In preparation for our reunion I have heard from everyone and what they are doing.

Well, we thought Freda Unroe would always be in Clifton Forge, but she is now in Alaska helping Glenn sell refrigerators to the Eskimos.

Carol Arthur is in California with Wayne doing private duty with two sets of triplets. Can't you remember how spastic she was on Peds! And dear ole Cookie is Head Nurse on a Pediatric Ward at U. Va. now. You know how she hated Pediatrics. Poor kids!!

Received a card from Pat Grose and she has dyed her hair black. She also sent me a ticket to her hit show at the Flamingo in Las Vegas where she is doing the latest dance, The Hitchhiker.

Instead of New York, Maggie is in Africa as a School Teacher. After three years of training, can you imagine that!!

I saw in the newspaper yesterday where Ronnie and Patty Cooley won a trophy with their dare-devil driving in their '59 Ford. Good thing she's used to all those cuts and bruises.

Karen Cooper decided she wasn't doing enough for man-kind, so she opened her own orphanage and has 50 little children, all under 10 years of age.

Dolores and Clyde are now living in the Bahamas teaching the natives the "Limbo Rock".

Guess what! Pat Dotson, who would never be anything but "true-blue" to Bob, has just obtained her third divorce from the third Bob!

Bernie is living in Salt Lake City, Utah, with her little son while Benny is in Germany teaching school. Mitzy is in Georgia raising her own private nursery. Can you imagine those two being separated over 1,000 miles!

Dorothy Hansen made headlines at the Indianapolis Speedway when she captured the International Stock-car Races by pushing "Nellie-Belle" over the finish line.

Remember that blonde-headed guy that Alice Faust dated in training? Well, she met up with him again, and they ended up married and live in Maine on a small farm. She is helping them build their home by working as a mid-wife.

Sue Ellen is now health nurse in an all girls school. Can you imagine her without being "where all the boys are"?

Mary Lou said she'd never marry. Well, she changed her mind and married an oil tycoon from Texas and is living like a queen.

Edna Liptrap's dream has finally come true. She is now an English teacher directing speech classes. You know how she loved to talk.

Judy Harris, whose main job is training turtles, runs a trinket shop and does private duty nursing with her four children as a sideline.

Dot and Hootie Collins are now again at Fort Belvoir after all this time out of the service. I know she must be the top-notch military nurse on the post and doing just what she has always dreamed.

Can you imagine Millboro without me and Paul? We have moved to the Catskill Mountains and are running a ski lodge. I am a ski instructor while Paul takes care of the two children.

Sure hope you, Harper, and Perry Pat will be able to come in from France in time for our reunion in July. Am looking forward to seeing you soon.

Love ya'
Jean

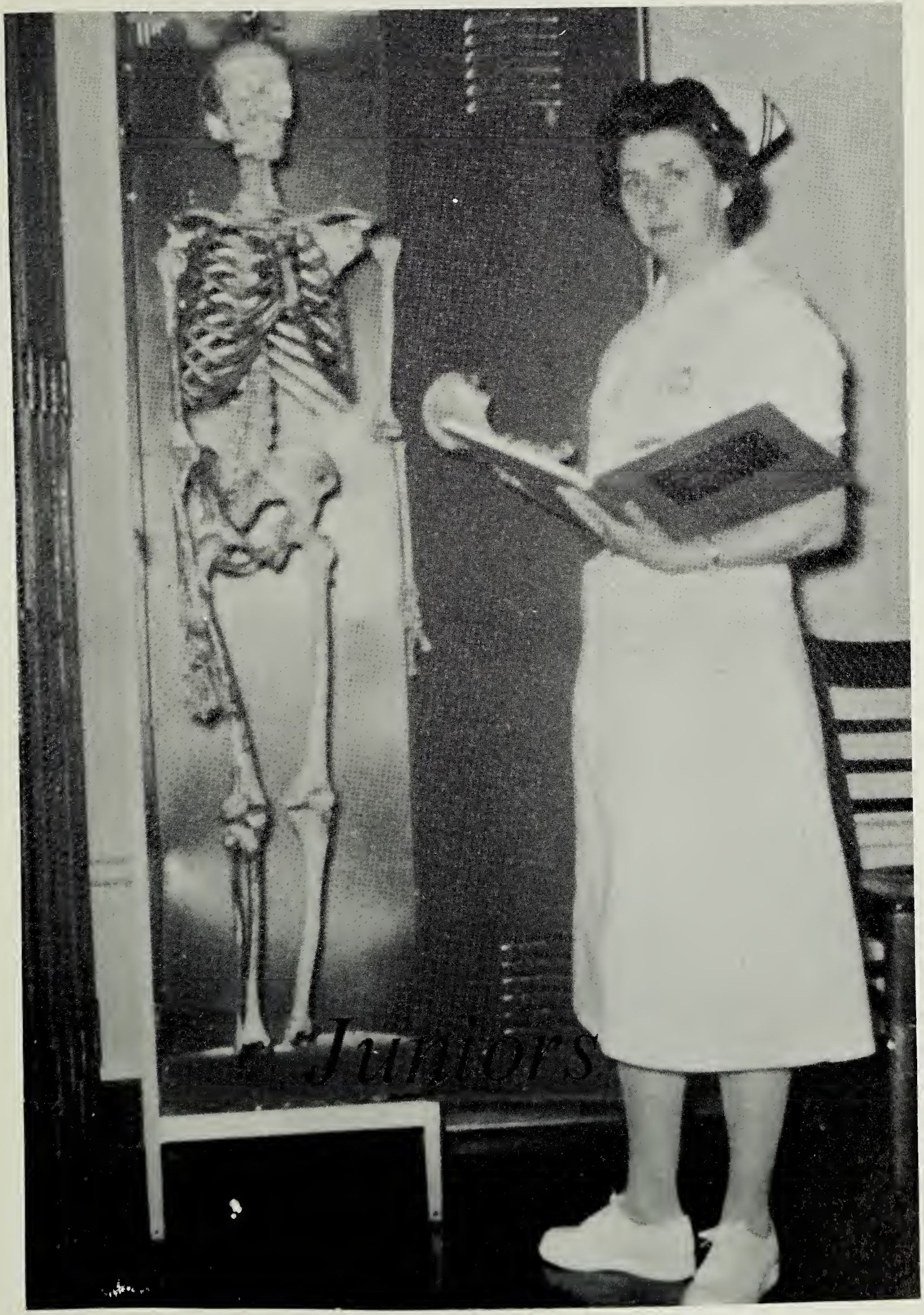
Juniors

# *Junior Sponsors and Class Officers*

Ora Reed
Student Council

Raynelle Hepler
Sec.-Treas.

Janet Hodge
V. President

Mildred Willis
President

Miss Grace Ricks

Mrs. Marie Walker

Miss Cathy Ann Bull
Luthur, Michigan

Mrs. Mary Ellen Buzzard
Iron Gate, Virginia

Miss Betty Jean Charlton
Hinton, West Virginia

Mrs. Sharon McCormick Clark
Clifton Forge, Virginia

# *Juniors*

Miss Ella Mae Clemens
Beckley, West Virginia

Miss Mary Elsie Cottrill
Tornado, West Virginia

Mrs. Alma Paulin Green
Renick, West Virginia

Miss Reynell Hepler
Covington, Virginia

Miss Janet Hettie Hodge
Millboro, Virginia

Miss Marie Sue Huffman
Hinton, West Virginia

Miss Nancy Jean Lynch
Union, West Virginia

# *Junior*

Mrs. Nancy Evelyn Marshall
Abingdon, Virginia

Miss Carol Elizabeth McClung
Ronceverte, West Virginia

Miss Sandra Pauline Okes
Shady Spring, West Virginia

Miss Sue Ellen Osborne
Frankfort, West Virginia

Miss Judy Ann Partridge
Latenton, Indiana

Miss Ora Conway Reed
Covington, Virginia

Miss Beverly Sue Simms
Hinton, West Virginia

# *Class*

Miss Karen Sue Sprouse
Dunmore, West Virginia

Miss Joanne Vander Myde
Gowen, Michigan

Miss Mildred Lorene Willis
Sandstone, West Virginia

# *Psychiatric Affiliation*

Clinical working area

Nurse's Residence

Spring Grove State Hospital
Baltimore, Maryland

# *Pediatric and Obstetric Affiliation*

Aerial view from Jefferson Park Avenue: University of Virginia Medical Center; Rotunda; McKim Hall; Interns Quarters; Medical School; the Corner.

# *The Florence Nightingale Pledge*

I solemnly pledge myself before God and in the presence of this assembly:

To pass my life in purity and to practice my profession faithfully.

I will abstain from whatever is deleterious and mischievous and will not take or knowingly administer any harmful drug.

I will do all in my power to maintain and elevate the standard of my profession, and will hold in confidence all personal matters committed to my keeping and all family affairs coming to my knowledge in the practice of my profession.

With loyalty will I endeavor to aid the physician in his work, and devote myself to the welfare of those committed to my care.

# Freshmen

# *Freshmen Class Sponsors and Class Officers*

Mrs. Janis Dressler

Mrs. Ella Mae Shull

LEFT TO RIGHT: Miss Cochran, Student Council Representative, Miss Lilly, Secretary-Treasurer, Miss Kincaid, Vice-President, Miss Dixon, President.

# *Freshmen*

Miss Judy Adams
Hot Springs, Virginia

Miss Clara Allen
Allen, Kentucky

Miss Joyce Ann Baldwin
Charmco, West Virginia

Miss Dreama Brown
Williamsburg, West Virginia

Miss Nancy Elizabeth Calfee
Beckley, West Virginia

Miss Lucy Chestnut
Mountain Grove, Virginia

Miss Jean Clark
Winfield, West Virginia

# *Freshmen*

Miss Suzie Claytor
Chattanooga, Tennessee

Miss Ellen Cochran
Shady Springs, West Virginia

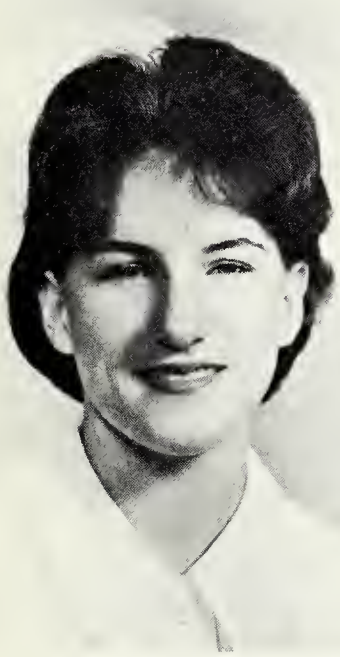

Miss Brenda Dixon
Union, West Virginia

Miss Bobbie Fleshman
Fairlea, West Virginia

Miss Betty Ann Foster
White Sulphur Springs,
West Virginia

Miss Martha Ann Green
Alderson, West Virginia

Miss Madonna Lee Hanshaw
Ronceverte, West Virginia

# *Freshmen*

Miss Margaret Ann Hanson
Meadow Bluff, West Virginia

Miss Lana Carol Harvey
Beaver, West Virginia

Miss Jean Helmick
Greenbank, West Virginia

Miss Joan Kesler
Williamsburg, West Virginia

Miss Mary Ann Kincaid
Ironton, Ohio

Miss Barbara Ann Lilly
Shady Springs, West Virginia

Miss Esther Reedy
Stephenson, West Virginia

# *Freshmen*

Miss Janis Richards
Renick, West Virginia

Miss Joan Rutherford
Lewisburg, West Virginia

Mrs. Donna Sherrill
Waynesboro, Virginia

Miss Barbara Lynn Simpson
Eagle Rock, Virginia

Miss Sheryl Suan Thompson
Lillybrook, West Virginia

Miss Margaret Ann Tomlinson
Union, West Virginia

# *Freshmen Snapshots*

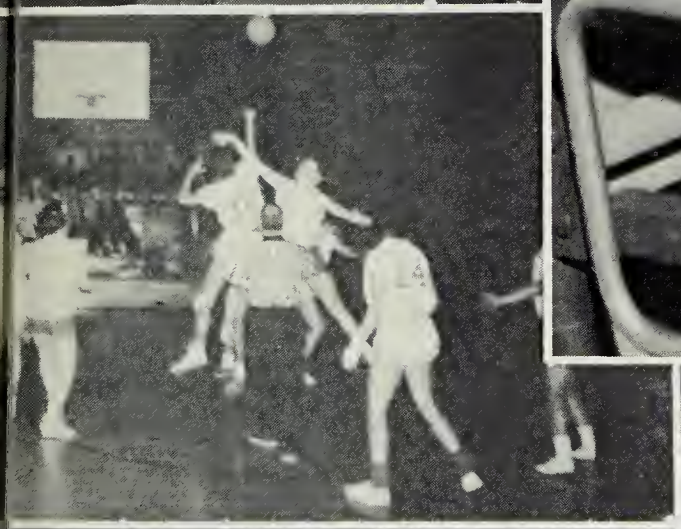

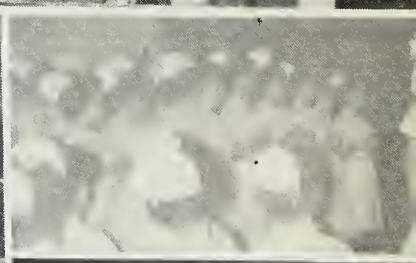

# *Those Who Helped Us*

Mrs. Peggy Ellis

Miss Frances Farthing

Mrs. Daisy Johnson

# *Areas of Clinical Experience*

*Chief Surgeon*

Dr. John Moorehead Emmett

# *Surgical Staff*

Dr. R. Preston Hawkins, Jr.
Surgeon

Dr. John D. Adams
Surgeon

Dr. Meade Edmunds
Surgeon

# *Surgical Residents*

Dr. Ed Wyman

Dr. Fred Gold

Dr. Joseph Armbruster

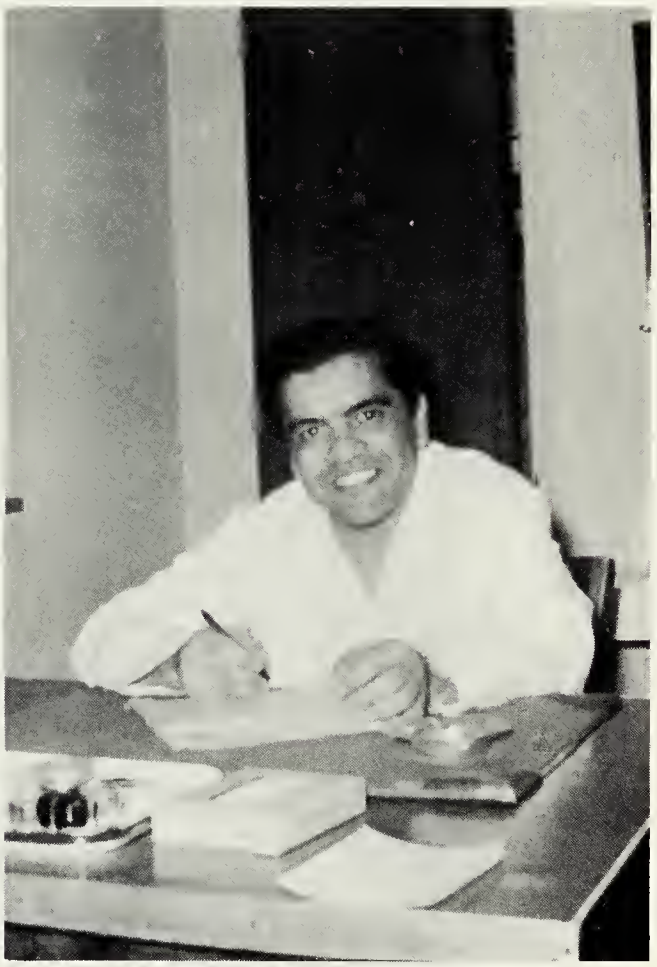

Dr. Gerardo Bellodas

# *Medical Staff*

Dr. Armstead D. Williams
Internist

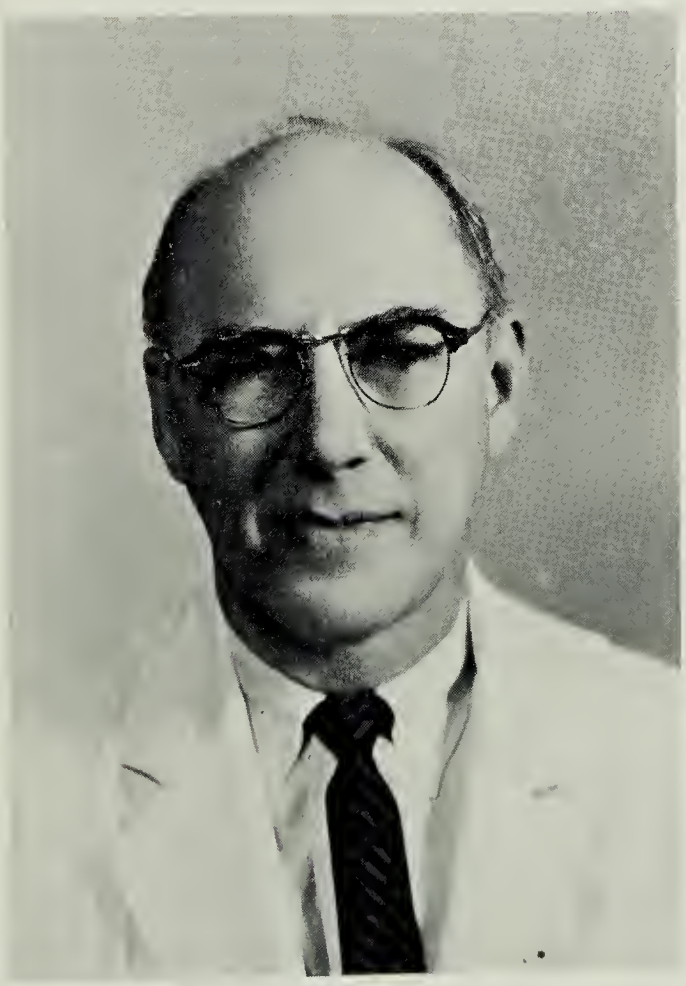

Dr. Allen E. LeHew
Internist

Dr. Charles Ballou
Internist

Dr. Allende
Ophthalmologist

Dr. Anderson
Dermatologist

Dr. Botton
Neurologist

Dr. Claterbaugh
General Practioner

Dr. DeNoird
Chest Surgeon

Dr. Julia Edmunds
Pediatrician

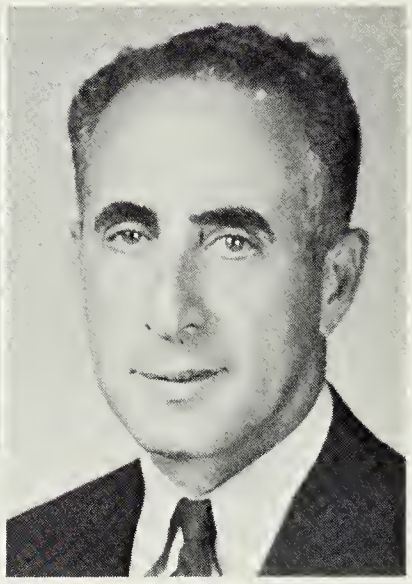

Dr. Fleiss
Pediatrician

Dr. Hartley
General Practioner

Dr. MacKay
Otolaryngologist

Dr. Moorman
Plastic Surgeon

Dr. Wysor
Ophthalmologist

Mrs. Cassie Black
Supervisor Surgical Nursing

Mrs. Louise Mitchell
Supervisor Medical Nursing

# *Supervisors*

Mrs. Harnsbarger
Evening Supervisor

Mrs. Joyce Campbell
Relief Supervisor

Miss Eva Bussard
Night Supervisor

# *South II Nursing Staff*

## *Day Duty*

LEFT TO RIGHT: Mrs. Milona, RN., Mrs. LaRue, RN., Miss Dotson, SN 3, Miss Willis, SN 2, Mrs. Deisher, NA., Mrs. Porter, NA., Mrs. Carl, NA., Miss Thomas, RN.

## *Evening Duty*

LEFT TO RIGHT: Mrs. Bennett, NA., Mrs. Paxton, NA., Mrs. Turner, RN.

## *Night Duty*

LEFT TO RIGHT: Mrs. Tingler, NA., Mrs. Johnson, RN.

Miss Dotson

Miss Lowry

Miss Harris

# *West II Nursing Staff*

## *Day Duty*

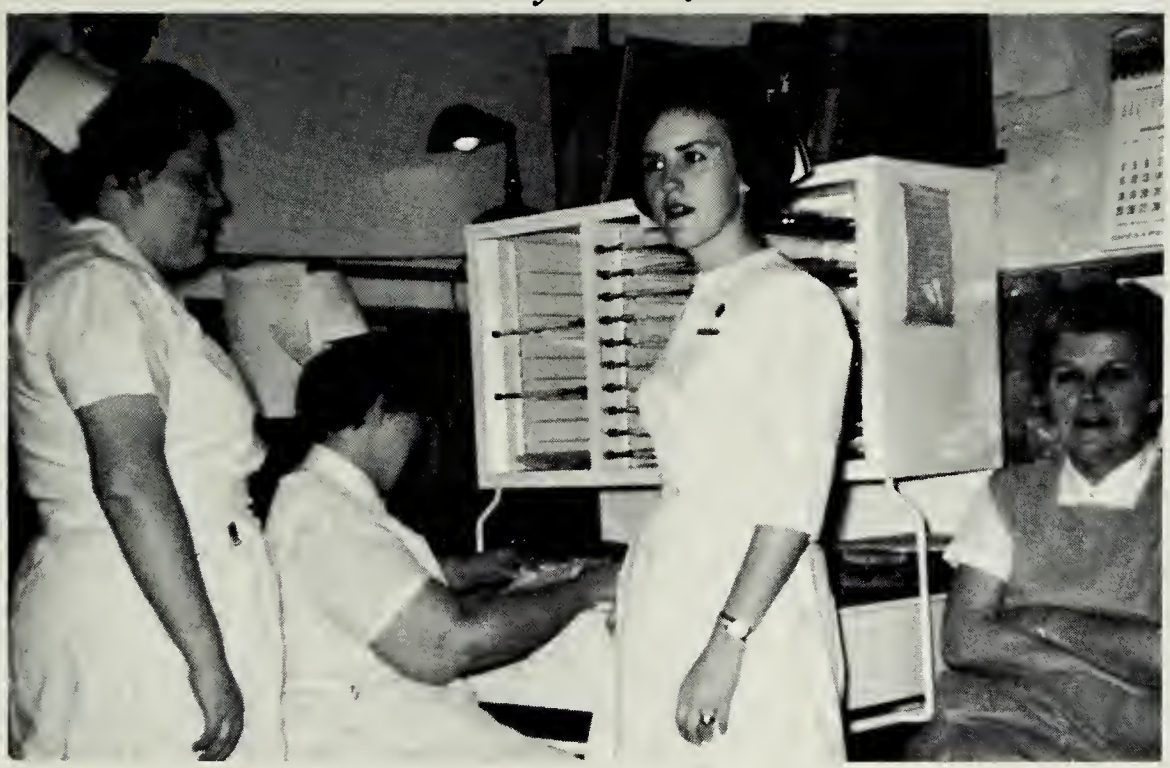

LEFT TO RIGHT: Miss Hansen, SN 3, Miss Durvin, RN., Mrs. Hancock, RN., Mrs. Smith, NA.

## *Evening Duty*

LEFT TO RIGHT: Mrs. Stayton, NA., Mrs. Watkins, RN.

## *Night Duty*

Mrs. Morgan, RN.

Miss Hansen

Mrs. Unroe

Mrs. Plecker

# *East II Nursing Staff*

## *Day Duty*

LEFT TO RIGHT: Mrs. Anderson, RN., Mrs. Argabrite, RN., Mrs. Rogers, NA., Miss Bland, SN 3, Miss Liptrap, SN 3.

## *Evening Duty*

LEFT TO RIGHT: Mrs. Metz, NA., Miss Simpson, RN.

## *Night Duty*

LEFT TO RIGHT: Mrs. Knighton, NA., Mrs. Newcomer, RN.

Miss Bland

Miss Liptrap

Miss Stone

# *South III Nursing Staff*

## *Day Duty*

LEFT TO RIGHT: Mrs. Simpson, RN., Mrs. Marshall, SN 2, SEATED: Mrs. Cary, NA., Mrs. Johnson, RN., Miss Grose, SN 3.

## *Evening Duty*

LEFT TO RIGHT: Mrs. Graham, RN., Mrs. Jordan, NA., Mrs. Galloway, NA.

## *Night Duty*

LEFT TO RIGHT: Miss Pope, RN., Mrs. Linton, NA.

Mrs. Wagner

Miss Arthur

Mrs. Porter

# *West III Nursing Staff*

## *Day Duty*

LEFT TO RIGHT: Mrs. Peters, RN., Mrs. Moss, RN., Mrs. Smith, NA., Mrs. Hamrick, NA., Mrs. Rumpf, RN., Miss Reed, SN 2.

## *Evening Duty*

LEFT TO RIGHT: Mrs. Bostic, RN., Mrs. Scruggs, NA., Mrs. Garrison, NA.

## *Night Duty*

LEFT TO RIGHT: Mrs. Woods, NA., Mrs. Anderson, RN.

Mrs. Scott

Miss Nicely

Miss Faust

# East IV Nursing Staff

## Day Duty

LEFT TO RIGHT: Mrs. Scruggs, RN., Mrs. Collins, SN 3, Mrs. Woodyard, RN., Mrs. Nicely, NA., Mrs. Plecker, SN 3, SEATED: Miss Grose, SN 3, Mrs. Kirkland, RN.

## Evening Duty

LEFT TO RIGHT: Mrs. Irvine, NA., Mrs. Monroe, RN.

## Night Duty

Mrs. Hickman, RN.

Mrs. Collins

Miss Grose

Miss Porter

# *Out-Patient Department*

LEFT TO RIGHT: Evening Duty, Mrs. Barger, RN., Day Duty, Mrs. Johnson, RN.

Miss Cauley

Miss Cooke

# *Rescue Squad*

# East III Nursing Staff

## Day Duty

LEFT TO RIGHT: Mrs. Reynolds, RN., Mrs. Rhea, NA.

## Evening Duty

LEFT TO RIGHT: Mrs. Lomasney, RN., Mrs. Persinger, NA.

## Night Duty

LEFT TO RIGHT: Mrs. Anderson, RN., Mrs. Westover, NA.

# General Practitioners and Obstetricians

Dr. W. C. Nunley

Dr. Walter Vermilya

Dr. Louis Houff

# *Operating Room*

LEFT TO RIGHT: Miss Irvine, RN., Miss Craffey, RN., Mrs. Wright, RN. SEATED: Miss Pitzer, OR Supervisor.

# *Recovery Room*

Mrs. Frazier, RN.

# *Anesthesia Department*

Dr. Manuel Ross
Anesthesiologist

LEFT TO RIGHT: Mrs. Sirles, RN., Mrs. Mason, RN. Not pictured Mrs. Downey, RN.

# *Central Supply*

LEFT TO RIGHT: Mrs. Crowder, NA., Mrs. Sparks, NA., Mrs. Reynolds, NA., Mrs. Dodson, NA. Insert: Mrs. Woods, RN.

# *Pathologist*

Dr. Thomas Warren
Pathologist

# *Clinical Lab*

LEFT TO RIGHT: Mrs. Cunningham, Miss Foster, Mrs. Dillon, Mrs. Stone, Miss Bunch, Mrs. Proffitt, Mrs. Evans.

# *Pathological Lab*

LEFT TO RIGHT: Miss Prentice, Miss Larrick, Mrs. Hocker.

# *X-ray Department*

Dr. George Chucker
Radiologist

Dr. Alvin W. Finestone
Radiologist

LEFT TO RIGHT: Mrs. Annette King, Mrs. Sue George, Miss Connie Hannah, Miss Charlene Leible, Mrs. Nora Quinn, Miss Carletta McCormack.

## *Physiotherapy*

Mr. Joe Zimmerman

## *Drug Room*

Mrs. Mildred Skolaut

## *Dietary Department*

BACK ROW - Left to Right: Mrs. Crawford, Mr. Bradley, Mr. Peters-Dietary Manager, Mrs. Reese. FRONT ROW - Left to Right: Miss Littrell, Miss Morgan-Dietitian, Mrs. Roberts.

Mr. William Leech
Business Manager

Mr. Pete Johnson
Dr. Emmett's Secretary

# *Secretaries*

SEATED: Miss Gayle Daniels. STANDING, Left to Right: Mrs. Mildred Hardy, Mrs. Reba Paxton, Miss Katherine Thurston, Mrs. Dottie Hearn, Mrs. Elizabeth Payne, Mrs. Kitty Stinnett.

# *Admissions*

LEFT TO RIGHT: Mrs. Campbell, Mrs. Putnam, Miss Gleason.

# *Billing Office*

LEFT TO RIGHT: Mrs. Carter, Miss Long, Mrs. Simmons, Mrs. Warren, Mrs. Nicely. SEATED: Mrs. Noffsinger.

# *File Room*

LEFT TO RIGHT: Mrs. Lacks, Mrs. Sales, Miss Burnside, Mrs. Bess. SEATED: Mrs. Shafer.

# *Advisors of the "Aeneid"*

LEFT TO RIGHT: Mrs. Sharon Argabrite, RN.; Mrs. Janis Dressler, RN.; Mrs. Marie Walker, RN. SEATED: Miss Emma Garland, RN.

# *Around Our Hospital*

Mrs. Shorter, RN.
Medical Department

Mrs. Simmons
Assistant Medical
Department

Mrs. Caldwell
E.K.G.

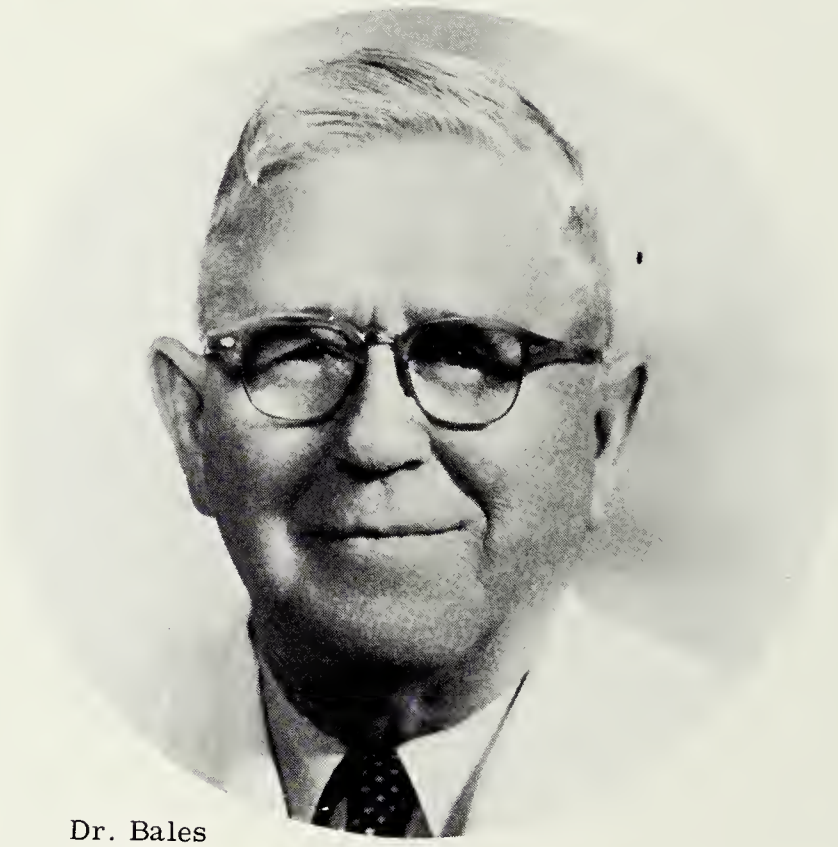

Dr. Bales
Chaplain

Mrs. Hutchenson
Linen Mistress

Mr. Whitmer - Electrician
Mr. Deeds - Head Building
Maintenance

Mrs. McDaniel
Housekeeper

# *Activities*

# *Student Council*

LEFT TO RIGHT: Ellen Cochran, Ora Reed, Margaret Nicely, Pat Grose, Janie Richards, Patty Wagner.

# *Annual Staff*

Left to Right: FRONT ROW - Mary Kincaid, Karen Porter, Margaret Nicely - Editor, Janet Hodge, Raynelle Hepler, Clara Allen. BACK ROW - Jean Plecker, Ora Reed, Bernice Lowry, Dreama Brown, Mary Lou Porter.

# *Grace McBride*

Left to Right: FRONT ROW - Jean Helmick, Bobbie Fleshman, Janie Richards, Judy Adams, Lucy Chestnut. BACK ROW - Mary Kincaid, Martha Greene, Madonna Hanshaw, Lana Harvey, Barbara Lilly, Joan Rutherford, Donna Sherrill.

# *Glee Club*

SEATED: Ellen Cochran, Left to Right: Lana Harvey, Martha Greene, Bobbie Fleshman, Lucy Chestnut, Judy Adams, Janie Richards, Brenda Dixon, Jean Helmick, Mary Kincaid.

Madonna Hanshaw

# *Basketball Team and Cheerleaders*

Bobbie Fleshman

Left to Right: BACK ROW: Mrs. Carter, Ass't coach, Janie Richards, Janet Hodge, Joyce Baldwin, Sheryll Thompson, Mrs. Watts, Coach. MIDDLE ROW: Lucy Chestnut, Suzie Claytor, Margaret Tomlinson, Jane Clark. FIRST ROW: Susie Osborne, Co-Captain, Edna Liptrap, Captain, Brenda Dixon.

Clara Allen

# *Christmas Snapshots*

# *Holly Ball Queen and Princess*

LEFT TO RIGHT: Miss Emma Garland; Miss Patty Bland, Princess; Miss Sue Stone, Queen; Dr. J. M. Emmett.

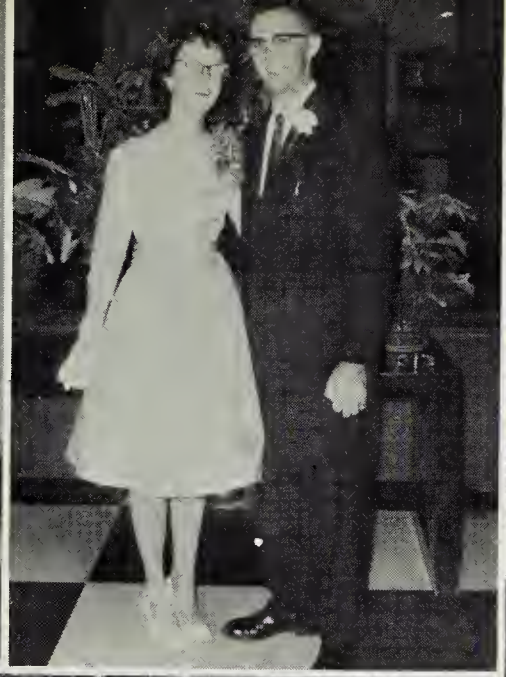

*Holly Ball Snapshots*

# *Housemothers*

Mrs. Dondley

Mrs. Lugar

Mrs. Smith

# *Tea Time*

Ample Parking

®

*Chessie*

congratulates

the graduating class of the

C & O SCHOOL

OF NURSING

CHESAPEAKE AND OHIO RAILWAY

*Compliments of*

# SOUTHERN MEDICAL SUPPLY COMPANY, INC.

1206 East Main Street

Richmond, Virginia

Telephone 3-7407

*Compliments of*

# HOSPITAL & PHYSICIANS SUPPLY COMPANY

511 Brooks Street

Charleston, W. Va.

Tel. DI 4-3554

"There is no substitute for service in business."

**West Virginia**
**Pulp and Paper**

Covington, Virginia

ROYAL CROWN COLA
ALLEGHANY ROYAL CROWN, INC.

109 Oak Street

Covington, Virginia

*Compliments of*

HILL'S DRUG STORE

Covington, Virginia

Dial 962-2131

OLIVER DISTRIBUTING COMPANY
Covington, Virginia
Dial 965-5681

Complete Line Janitor Supplies

Distributor for Johnson's
Industrial Waxes and Cleaners

*Compliments of*

HUNTINGTON
LABORATORIES, INC.

Huntington, Indiana

Telephone 4706

Burr's
STUDIO

Covington, Virginia

Dial 965-9281

"Compliments of

A FRIEND"

ROANOKE
FROSTED FOODS

Distributors

of

Frozen Foods

to

Hotels
Restaurants
Hospitals
Drive - Ins

*Compliments of*

THE S. E. MASSENGILL
COMPANY

Bristol, Tennessee

BEST WISHES
from

OWENS, MINOR &
BODEKER, INC.

Richmond, Virginia

OM&B

*Compliments of*

DIAGNOSTIC DIVISION

ORTHO PHARMACEUTICAL CORPORATION

Raritan, New Jersey

CENTRAL LABORATORIES

Complete Clinical Testing Service

312 David Whitmey Building

Detroit 26, Michigan

ROANOKE FRUIT AND PRODUCE COMPANY

"Best in Fresh Fruits and Vegetables the year around."

KOSTEL'S RESTAURANT

Business Lunches 11-3

Specialize in Charbroiled Steaks

Mr. & Mrs. A. T. Hughes

*Compliments of*

CENTER CHEMICAL COMPANY

Atlanta, Georgia

*Compliments of*

THE HUGER-DAVIDSON-SALE CO., INC.

Lexington, Va.
Staunton, Va.

"Our Instutional Department specializes in catering to hospitals, schools, hotels, restaurants and clubs."

Compliments from

LIPSHAW MANUFACTURING COMPANY

Detroit 10, Michigan

Equipment for the Pathology Laboratory

*Compliments of*

CHARLES C. HASKELL & COMPANY

Division of Arnar-Stone Laboratories, Inc.

Richmond, Virginia

*Compliments of*

A FRIEND

*Compliments of*

COVINGTON GROCERY COMPANY, INC.

Covington, Virginia

VANCE'S
GULF SERVICE STATION

Lubrication - Wash
Tires - Accessories

603 Main Street
Clifton Forge, Virginia

CLIFTON FORGE CLEANERS

Quality - Service

Clifton Forge, Virginia

*Compliments of*

THE DAILY REVIEW

Clifton Forge, Virginia

HYDE'S PHARMACY

The Prescription Store

508 Main Street
Clifton Forge, Virginia

Dial 862-7566

"Service to Humanity is the
Best Work of Life".

THOMAS FAZIO
LABORATORIES

Auburndale 66, Massachusetts

JOHN L. ETZLER

Rt. 2 Box 118 Troutville, Va.

Country Hams - Sausage
Pork Products

Dial 992-2297

JENKIN'S ESSO SERVICENTER

Atlas Tires - Batteries
Accessories

Main and D Street
Clifton Forge, Virginia

24 Hour Service TV Stamps

*Compliments of*

CAROLYN SHOPPE

429 E. Ridgeway Street
Clifton Forge, Virginia

*Compliments of*

LAWLER FURNITURE COMPANY, INC.

First National Bank Building

Phone 863-3596
Clifton Forge, Virginia

G. & E. ELECTRICAL COMPANY

Earl E. Green, Owner
Phone 862-7106

408 E. Ridgeway Street

CAROLYN SHOPPE

EXCLUSIVE BUT NOT EXPENSIVE

Clifton Forge, Virginia

ZIMMERMAN AND COMPANY, INC.

"The Man's Store"

Stylish Clothes of Quality
Located at the Corner
of Ridgeway and Commercial St.
Clifton Forge, Virginia

Phone 863-4571

WESTERN AUTO ASSOCIATE STORE

F. L. May, Owner
Electrical and Home Supplies
Everything For The Automobile

Clifton Forge, Virginia

*Compliments of*

C. B. NETTLETON, INC.

Covington, Virginia

*Compliments of*

WOOLWINE'S MARKET

*Compliments of*

NICELY'S FUNERAL HOME

Phone 863-5521

Clifton Forge, Virginia

Congratulations
Class of 1963
Our Best Wishes Always . . .

LEGGETT'S in Covington

*Compliments of*

VIRGINIA ELECTRIC AND POWER COMPANY

Clifton Forge, Va.

Nutritious
DAIRY PRODUCTS

*Compliments of*

WHITE OAK DAIRY

Covington, Virginia

*Latest Fashions*

"The Home of Better Values"

Leggett's

DEPT STORE INC

Clifton Forge, Virginia

NICELY'S SINCLAIR SERVICENTER

502 W. Ridgeway

Clifton Forge, Virginia

D AND D GRILL

"At the foot of the hill"

Phone 862-4363

Clifton Forge, Virginia

*Compliments of*

J.J. Newberry co.

"You always find more in a Newberry Store"

*Compliments of*

HODGE'S JEWELRY

Diamonds, wedding bands
Gifts for all occasions

Your quality jeweler

Clifton Forge, Virginia

*Compliments of*

JAMES B. FRANCIS AND CO.

General Insurance and
Bookkeeping Service

Clifton Forge, Virginia

*Compliments of*

DEVERS BARBER SHOP

433 Ridgeway Street
Clifton Forge, Virginia

Where a friendly atmosphere and
expert work awaits each customer.

We solicit your business.

Leo Dever, Sam Hogg, C. E. Davidson

## H. ROOKLIN CO.

"Outfitters for the Entire Family"

Clifton Forge, Virginia

BEST WISHES

from

## STANDARD PRINTING CO.

First National Building

Clifton Forge, Va.

## SMITH-RULE FURNITURE COMPANY

"Home Outfitters"

Clifton Forge, Virginia

Dial: 862-3496

*Compliments of*

## MONTGOMERY WARD

Telephone 962-2258

Covington, Virginia

Satisfaction guaranteed or your money back

## WOOD CHEVROLET COMPANY, INC.

Clifton Forge, Virginia

CHEVROLET AND OLDSMOBILE

"Our Customers Enjoy The Best"

1,000 POWER-FULL-WATTS

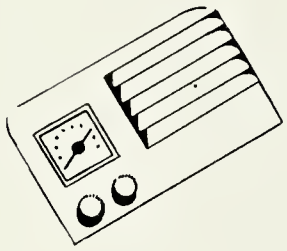

WKEY

1340 on Your Dial

Covington, Va.

TRAYLOR FURNITURE CO.
INCORPORATED

The Home of Fine Furniture

Phone 965-5356
376 W. Main Street
Covington, Virginia

*Compliments of*

GENERAL OFFICE SUPPLIES

213 N. Maple Avenue

Covington, Virginia

*Compliments of*

E. R. MASSIE & SON

General Insurance and Real Estate

507 Main Street
Clifton Forge, Virginia

HAROLD'S JEWELERS

Registered Jewelers, American Gem Society

Harold B. Hodges Covington, Virginia

your key---
TO GREATER VALUES

SMITH-McKENNEY
HARDWARE CORP.

Clifton Forge, Virginia

*Compliments of*

FRIDLEY'S PHARMACY

"Service for the sick"

Phone 965-3166
310 W. Main Street
Covington, Virginia

C. P. WETMORE CO.

Jewelers and Gift
Counselors

Clifton Forge, Virginia

# COVINGTON TRANSFER & STORAGE CO.

P. O. Box 729--114 W. Main Street

Covington, Virginia

Phone: 962-2860 Day or Night

"Serving the Public in the Heart of the Alleghanies"

Sanitized Vans

# PURITAN CHEMICAL CO.

Regional Office: P. O. Box 1561

Roanoke, Virginia

Area Code 703-DI 3-0789

*Compliments of*

Mr. William Peters
Manager

HOSPITAL
DIETETICS
INC.

7016 Euclid Avenue
Cleveland 3, Ohio

When Traveling

Stop at

HOTEL COLLINS

Remodeled

"A Homelike Hotel"

Covington Virginia

DIAL 1230

W C F V

"The Area's

More Than 2 to 1

Listening Choice"

DIAL 1230

*Compliments of*

FORD'S CHILDREN SHOPPE

Clifton Forge, Virginia

CHILDS AND HEARE
JEWELERS

"Your Keepsake Diamond Jewelers"

311 West Main Street
Covington, Virginia
Phone 962-3701
Lewis Childs Gene Heare

HODGES JEWELERS

Watch Repair

Watches, Diamonds, Silverware

Gifts for All Occasions

THE FOOD CENTER

Clifton Forge, Virginia

GRIF'S DRIVE IN
RESTAURANT

Curb Service Short Order Dinners
Fine Food With Fast and Courteous Service
Located at Douthat State Park Road,
Route 60
Phone 863-9977
Cliftondale Park
Clifton Forge, Va.

*Compliments of*

WHITMER'S RESTAURANT

A friendly place to eat--
where you always feel at home

*Compliments of*

THE SHOE BOX

Ladies' and Children's Shoes

Covington, Virginia

*Compliments of*

A FRIEND

*Compliments of*

## COCA-COLA BOTTLING COMPANY

Clifton Forge Virginia

## JAMES B. RACEY & COMPANY, INC.

General Insurance and Real Estate
Life, Fire, Liability,
Auto Insurance - Bonds

Clifton Forge, Virginia

## GRANTS

Known for Value

Clifton Forge, Virginia

*Compliments of*

## CLIFTON MANUFACTURING CO-OPERATION

"Reliable Prescriptions"

## FARRAR'S DRUG STORE

Phone 8-091

Clifton Forge, Virginia

*Compliments of*

TOWN AND CAMPUS
MENS SHOP

527 Main Street

Clifton Forge, Virginia

Phone 862-7046

E. A. SNEAD FURNITURE
COMPANY, INC.

Quality Home Furnishings

Since 1907

Clifton Forge--Covington

THE H. O. CANFIELD CO., INC.

Manufacturers of Mechanical
Rubber Goods since 1888

Iron Gate, Virginia

*Compliments of*

HOFFMAN'S NURSING HOME

1201 Linden Avenue
Clifton Forge, Virginia
Phone 862-3096

C. W. MOTORS, INC.

East on Route 60
Phone 962-6281 and 962-8677
Covington, Virginia

Day and Night Wrecker Service

*Compliments of*

ARRITTS RADIO AND
TV SERVICE

1138 Highland Avenue

Covington, Virginia

*Compliments of*

Clifton Forge

STEAM LAUNDRY

DRESSLER MOTORS, INC.

Dodge---Dodge Dart

Custom 880---Simca

Covington, Virginia

DOUTHAT GULF SERVICE STATION

"Best in Products"
"Best in Service"

Cliftondale Park Clifton Forge
Virginia

Phone 863-8146

Top Value Stamps

Best Wishes From

THE DRESS SHOP

Ladies' Ready to Wear

Corner of Court and Main Street

Covington Virginia

*Compliments of*

A & B BEAUTY SHOP

406 East Ridgeway
Clifton Forge, Virginia

Phone 862-4400

*Compliments of*

MIDWAY GREENHOUSES

Lowmoor, Virginia

Phone 862-4155

BOSWELL'S STEAK HOUSE

Specializing In
Steak - Chicken - Shrimp and Ham Dinners

Dial 862-4608
2 Miles East of Clifton Forge, Va.
On Route 60

Owners: Roy and Frances Boswell

Covington Virginian

Founded August 11, 1914 by Richard F. Beirne

Let the classified ads in the Covington Virginian serve you, Dial 962-2121 for information without obligation. We are happy to serve you.

"For The Best In Rest It's The"

TRIANGLE MOTEL

31-2 Miles East of Clifton Forge, Va.
US Rts. 60 & 42

In the Heart of Hunting-Fishing Area

For Reservation

Dial 863-3022 Clifton Forge, Va.

*Compliments of*

COMMUNITY FORD SALES, INC.

Phone 862-4131

412 Commercial Street
Clifton Forge, Va.

## FIRST NATIONAL BANK

"The Friendly Bank"

Banking -- Savings -- Trusts

CLIFTON FORGE, VIRGINIA

Member Federal Deposit Insurance Corp.

## CLEARVIEW TERRACE MOTEL

712 Alleghany Street
Phone 863-5601
Above the C & O Hospital

Owner - Mrs. Russell Reid

*Compliments of*

## THE CLASS OF 1965

*Compliments of*

# THE CLASS OF 1963

Omie Humphreys
Evelyn Lacy
Herman Madison
Albert P Riley
Dan S Porter
J.A. Shire
Thelma Cahoon
R.T. Malone
C.W Buck" BAYNE
G. B. Wood
E.H. Richardson
W.E. Bosserman
Louise Long
Robert B Sallivan
Leo De Venny
Josephine Dillinger
Joseph E. Zimmerman
Grace M. Ricks
June N. Cantey
Philip M Highter
Mary L Rulstock
Emma Elizabeth Julong
Janis Dressler
Lennie Fennyfar
E. A. Askew

Cooley Cunningham
Curtis Jefferson
Frank. Kelly
L. O. Blimp
Lewis Hartenberger
Ed E. Armistead
E. J. Wise Jr.
J. E. Grimsie
J. G. Gandel
Geo M. Simpson

Carl A Vist
Franz Willis
F. G. Vist
Lloyd P. Mesemore
Lloyd W Hicely
Wes Peter
R. Blanchard Jr.
M. F. Hoppenstedt
Reba R. Payton
Cornelius D. Williams
Alfred Skinner
F. J. Firesher Ts
Sidney Gibson
Carlton W. Cobb
Arl. Merhail
Lucille M. Reynolds, R.N.
W.C. Haynes.
H. N. Kincaid.
George Welch.
Ethel B Gordon
I. H. Jones
F.S. Ruby
Fred M. Sol M.D.
O.G. Baughan
Cassie S. Black
Clarence Dolan
Mathew Gandell Jr
Irvie Nuckols
Guy H. Curtis
G.G. Bells
Dudley Leal
Olin H. Simmons
M. E. Williams
Merand Mae Van Felsfield

Elbert Biggs
J M Wapen
L. M. Carter Jr.
Hazel Berry
T + Mobley
Gerald L H Taylor
Lester L. Suber
Jim Calvin
Perry M Nicely
E. J. Wise Sr &
Max L. E. Wise
D. B. Sawyer
Herbert D. Carter
Mr. MacNamara
Henry H. Rucker
Charles R. Parsons
Howard Jerome Bartgis
Carl V. Dixon
E. E. Shephard
L. E. Whitmore
John W. Cook
Mr. James Deranger
W. E. Lagl
W R Brooks
Sidney Williams Jr
L D Lyle
John L. Dean
J. W. Guinn
R. B. Giles
M. William Jones
C. C. Eggleston
E. J. McDowell
W. M. Gordon
J. O. Meredith, Richmond, Va.
John H Bush
L. L. Barders
C. E. Apperson
Charles Poole
Robert L. Bashom
Alvie H Knight
Richard Plymale
Joseph O'Quinn
Maxine Scruggs
H. Clay
Albert Dupree Jr
U. L. Tyalba
L. Thomas, Jr
R. E. Hinkle
E. F. Lely
Eddie Carter
James Lynn Miller
H. M. Humphries



Delmar
FINEST QUALITY IN YEARBOOK PRINTING

perty of
Alleghany Highlands
Genealogical Society